



City of  
**FILLMORE**

*"Last Best Small Town"*

**CITY COUNCIL**

Gayle Washburn, Mayor  
Jamey Brooks, Mayor Pro Tem  
Steve Conaway, Council Member  
Brian Sipes, County Member  
Patti Walker, Council Member

**CITY TREASURER**

Norma Gutierrez - Elected

**PLANNING COMMISSION**

Douglas Tucker, Chair  
Tim Holmgren, Vice Chair  
Mark A. Austin  
Vance Johnson  
Thomas Fennell

**CITY CLERK**

Clay Westling - Elected

**PARKS & RECREATION COMMISSION**

Kenneth Palmer, Chair  
Camilla Conaway  
Geraldine Lee  
David Lugo  
Omero Martinez

**ADMINISTRATIVE STAFF**

Yvonne Quiring, City Manager  
Ted Schneider, City Attorney - Contract

**FILM COMMISSION**

Pat Couse, Chair  
Nancy Bowlin  
Raymond S. Brown  
Catherine Frias  
Paul Nielsen



# City of FILLMORE

*"Last Best Small Town"*

The City of Fillmore, "The Last Best Small Town," is nestled at the base of the Sespe Wildlife Area, bounded on the west by the Sespe Creek, and the Santa Clara River on the south. With a rich agricultural history grounded in citrus and supported by rail lines, Fillmore has grown into a community of nearly 15,000 citizens who deeply appreciate the town's heritage and tight-knit family spirit. The downtown Central Business District and surrounding neighborhoods are dotted with county landmarks and quaint architecture, which give Fillmore unique qualities that few towns can claim. The following information offers an overview of Fillmore's demographics and governmental structure.

|                        |                                      |
|------------------------|--------------------------------------|
| County:                | Ventura                              |
| Established:           | 1888                                 |
| Founder:               | Jerome Fillmore                      |
| Incorporated:          | July 10, 1914                        |
| Type of Municipality:  | General Law City                     |
| Type of Government:    | City Manager/City Council            |
| Legislative Districts: |                                      |
| Congressional:         | District 24, Elton Gallegly          |
| State Senate:          | District 17, Sharon Runner           |
| State Assembly:        | District 37, Jeff Gorell             |
| Population:            |                                      |
| 1990 Census:           | 11,992                               |
| 2000 Census:           | 13,643                               |
| 2010                   | 14,902 (State Department of Finance) |
| 2011                   | 15,120 (State Department of Finance) |
| Square Miles:          | 3.23                                 |
| Elevation:             | 456 feet                             |
| Total Housing Units:   | 4,417                                |
| Police:                | Ventura County Sheriff's Department  |
| Fire:                  | Fillmore Fire Department             |



# City of FILLMORE

*"Last Best Small Town"*

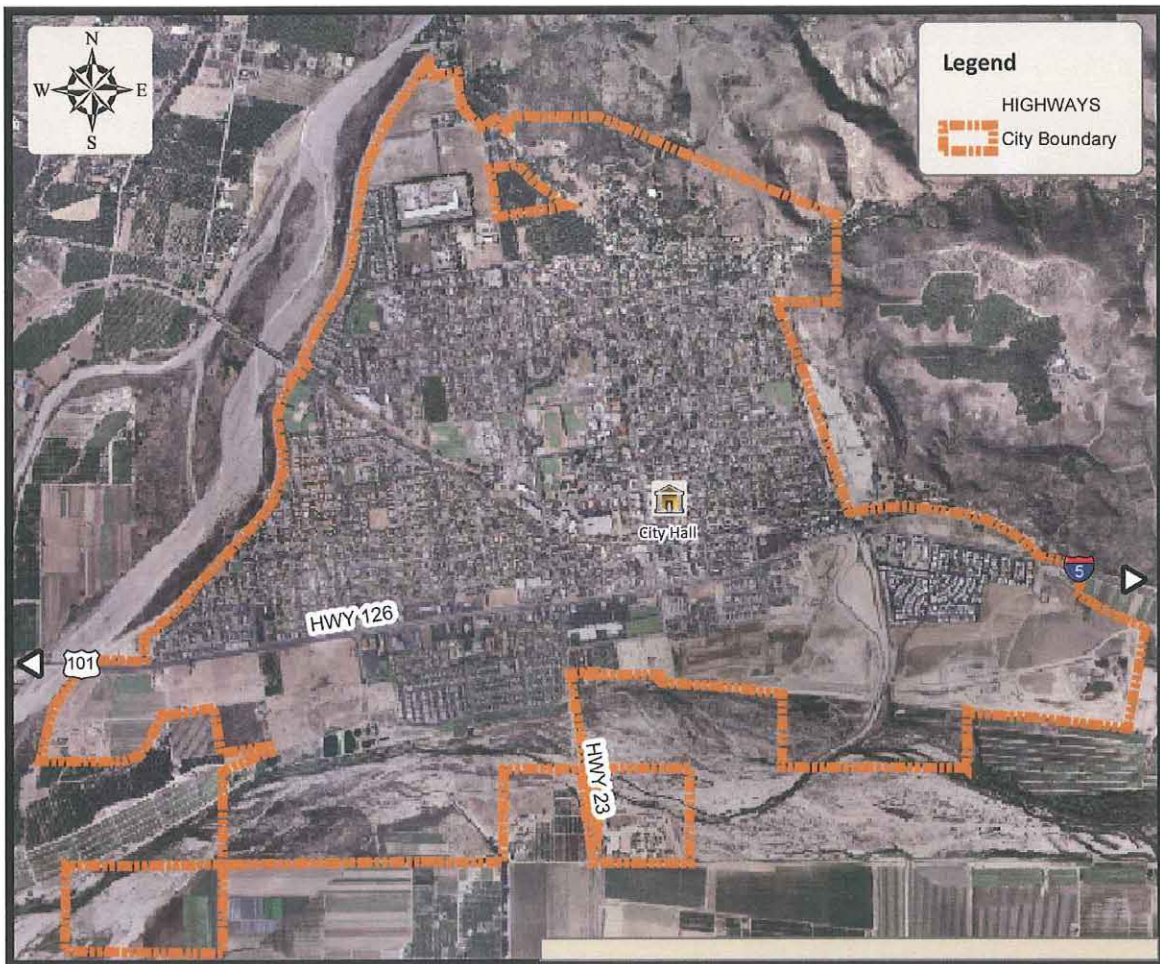



# City of FILLMORE

*"Last Best Small Town"*

